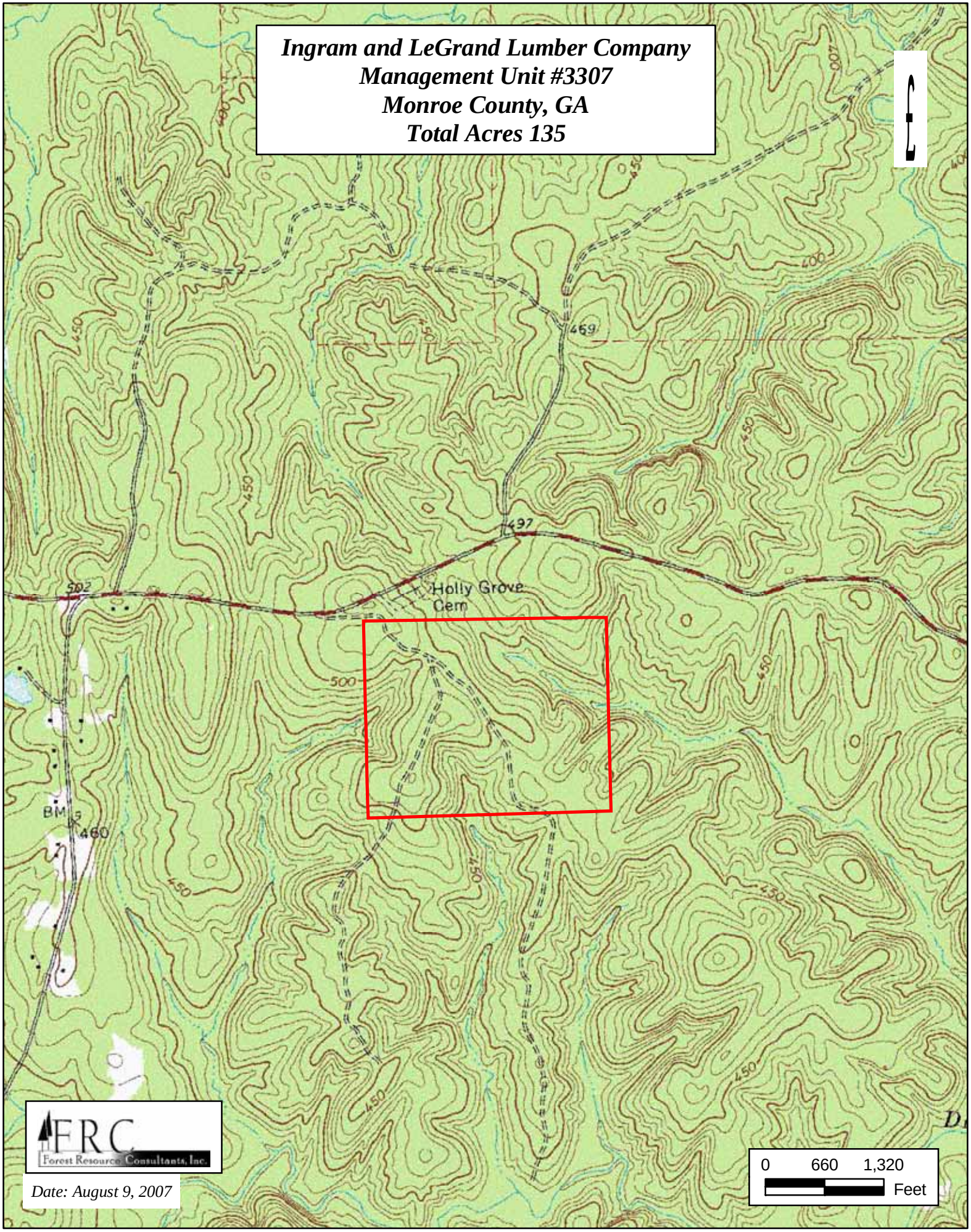
Ingram and LeGrand Lumber Company
Management Unit #3307
Monroe County, GA
Total Acres 135
Holly Grove
Cem
469
497
502
500
460
BM
450
400
FRC
Forest Resource Consultants, Inc.
Date: August 9, 2007
0
660
1,320
Feet