

Markers & Poles Along Line M. 6000. ON LINE PIPE

LANDS OF  
Georgia Kraft

5TH.  
LAND DISTRICT

LANDS OF  
Colonel Freeman

FD 1" LR  
3.2861  
SEY 1" I.P.  
N.W. CORNER  
LAND LOT 108  
S. 00° 00' 00" W.  
12.8822  
FD 1" IR

156

PARCEL 49  
(TRACT 7)

165

LANDS OF  
MRS. Jenkins

D. B. 51, Pg. 400

LANDS OF  
Colonel Freeman

LANDS OF  
MRS. Jenkins

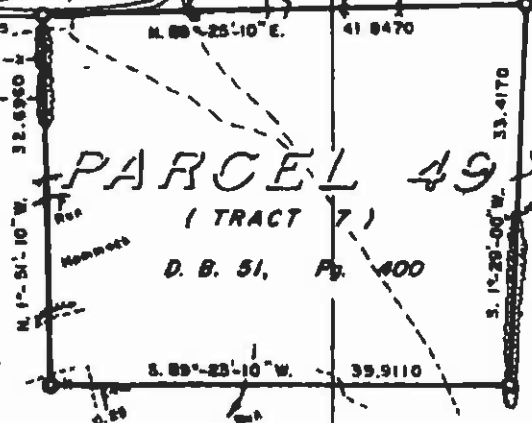

3307

CERTIFIED & APPROVED  
James Alfred Higdon, III  
JAMES ALFRED HIGDON, III, GREENSBORO, N.C.  
S.S. 020 4007 04 1910

SURVEY MAP  
SHOWING A PORTION OF  
THE  
**INGRAM AND LEGRAND LUMBER COMPANY TRACT**  
(100 YEAR TIMBER PURCHASE AGREEMENT AND LEASE)

CONTAINING 1,142.0318 ACRES ±  
LOCATED IN  
5TH., 6TH. & 14TH. LAND DISTRICTS  
MONROE COUNTY, GEORGIA

MANAGED BY  
**ST. REGIS PAPER COMPANY**



ARINGS REFER TO GRID NORTH AS  
SHOWN FOR THE WEST ZONE OF GEORGIA  
U. S. C. & S. AND NOT TO TRUE



SURVEY AND MAP BY  
FORESTRY AND TIMBERLANDS DIVISION  
SOUTHERN REGION  
**ST. REGIS PAPER COMPANY**  
JACKSONVILLE, FLORIDA  
COMPLETED 1975

**ACREAGE SUMMARY**

MONROE COUNTY, GEORGIA

9TH. LAND DISTRICT

LAND LOT	NET ACREAGE
	21.9431
5	179.7635
6	25.6576
8	15.2653
25	41.0186
26	88.7603
101	<del>102.2428</del>
<del>102</del>	61.2831
156	53.7691
165	
	6TH LAND DISTRICT
	71.2916
220	101.3633
221	
	14TH. LAND DISTRICT
	212.0609
54	104.3076
55	
<b>TOTAL NET ACRES</b>	<b>1142.0318</b>

u  
Geor