

#330A (JOE CHAMBERS RD)

ANGELA C. ADAMS
BOOK 489/PG 24

ANGELA C. ADAMS
BOOK 485/PG 17

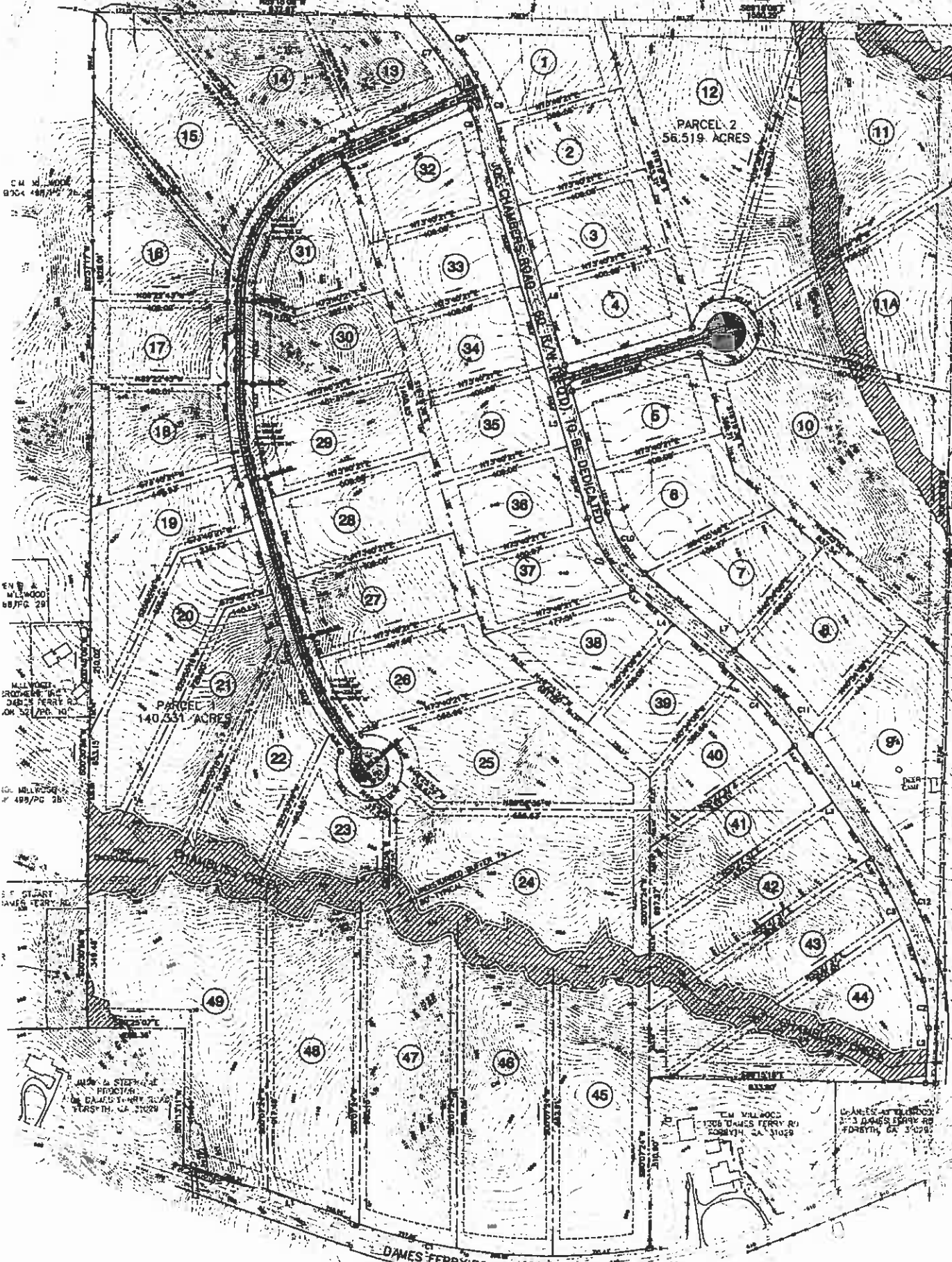

C. W. MILLWOOD
BOOK 488/PG 27

C. W. MILLWOOD
BOOK 488/PG 29

C. W. MILLWOOD
BOOK 488/PG 30

C. W. MILLWOOD
BOOK 489/PG 26

C. W. MILLWOOD
BOOK 489/PG 28

C. W. MILLWOOD
BOOK 489/PG 29

C. W. MILLWOOD
BOOK 489/PG 30

PARCEL 1
140.531 ACRES

PARCEL 2
56.519 ACRES

JOHN A. MARR
BOOK 489/PG 28

JOHN A. MARR
BOOK 489/PG 28

C. W. MILLWOOD
BOOK 489/PG 29

C. W. MILLWOOD
BOOK 489/PG 30

DAMES FERRY ROAD