Ingram Timber Enterprises
Smith Zellner 7261
Monroe County, GA
Total Acres 973

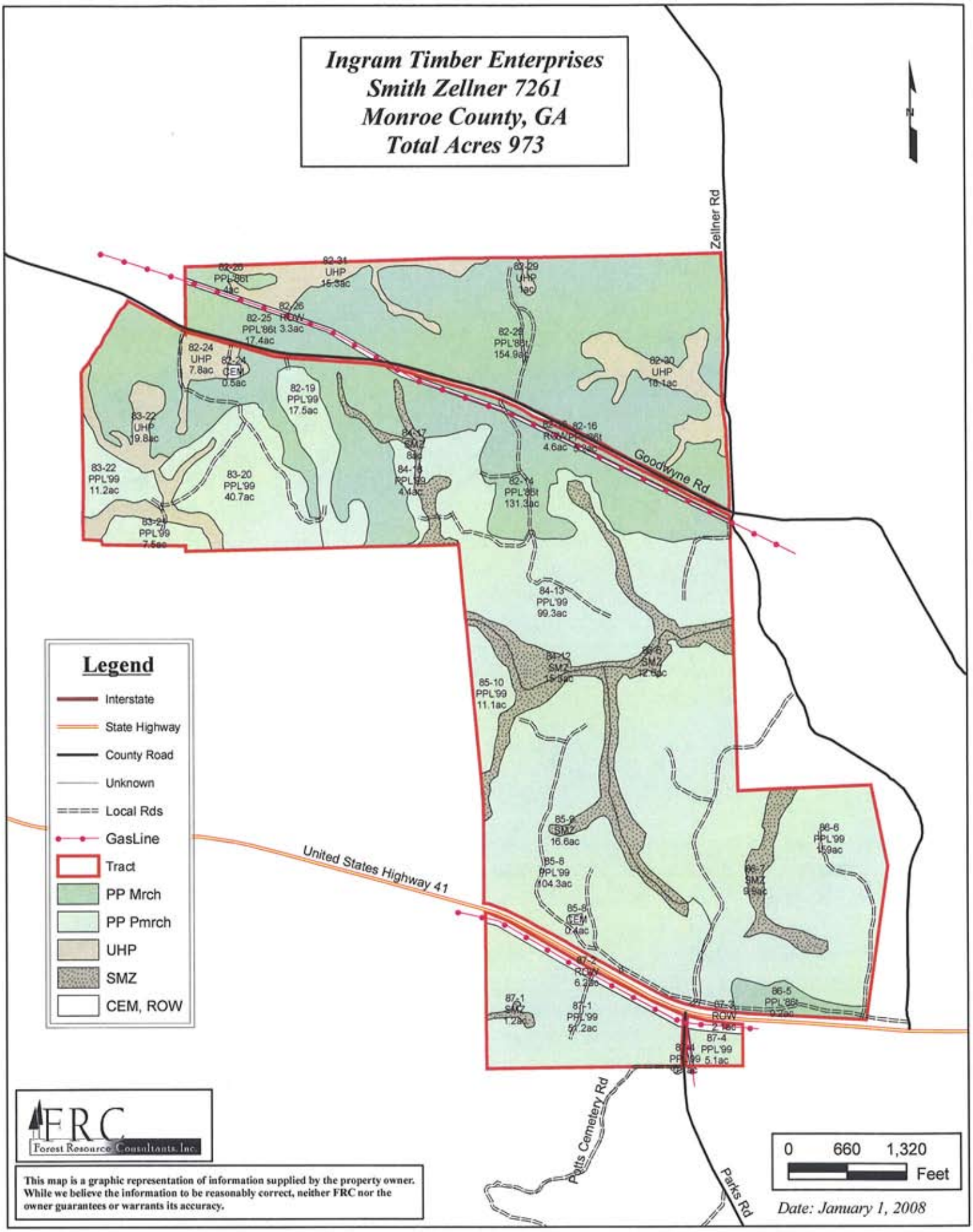

This map is a graphic representation of information supplied by the property owner. While we believe the information to be reasonably correct, neither FRC nor the owner guarantees or warrants its accuracy.