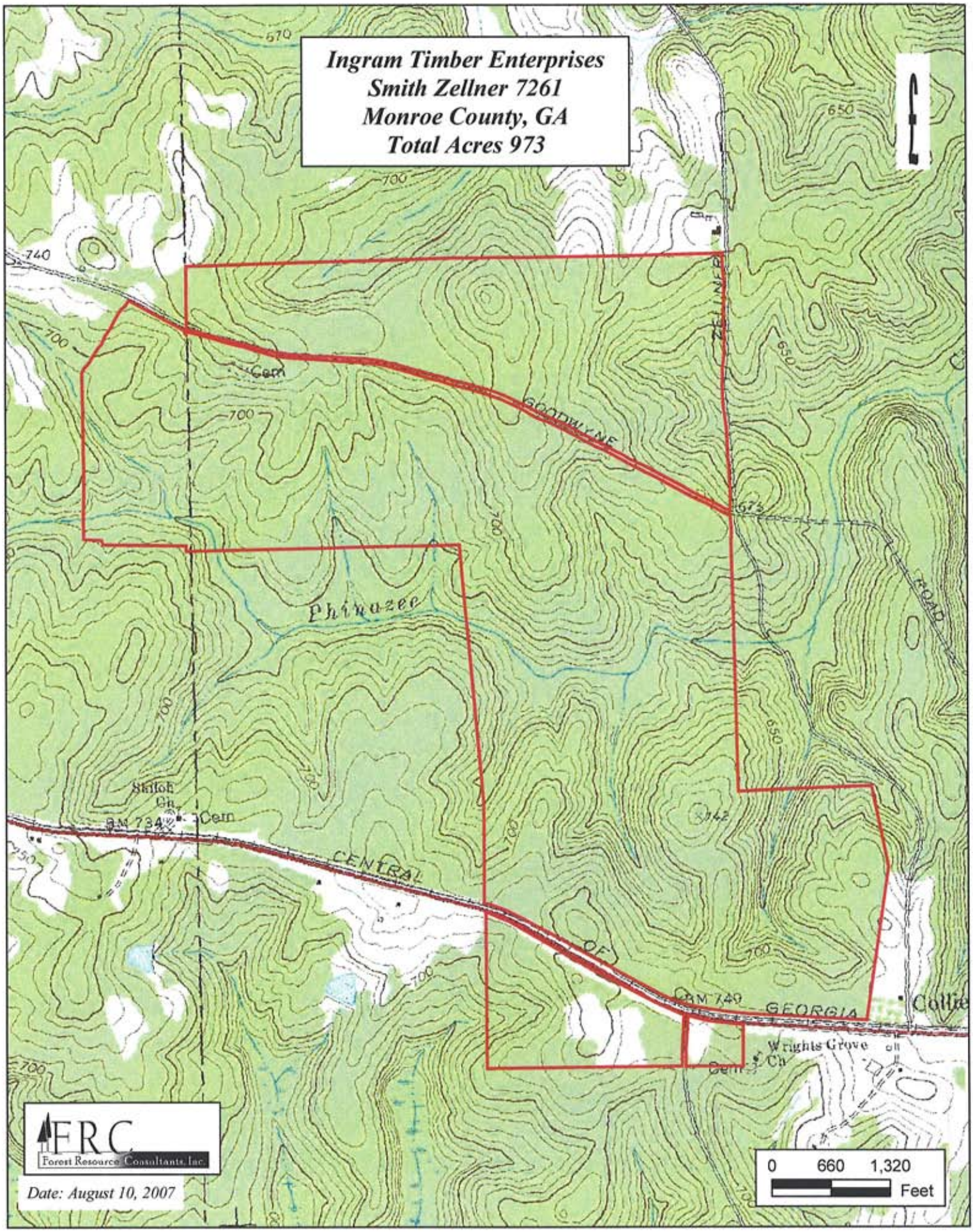
Ingram Timber Enterprises
Smith Zellner 7261
Monroe County, GA
Total Acres 973
N
GOODWYNE
ZELLNER
ROAD
Phinazee
Shiloh
Ch
Cem
BM 734
CENTRAL
OF
GEORGIA
BM 749
Wrights Grove
Ch
Cem
Collie
0 660 1,320
Feet
FRC
Forest Resource Consultants, Inc.
Date: August 10, 2007